

Patient report

Bio-Rad DATE: 01/09/2020
D-10 TIME: 05:36 PM
S/N: #DC2K755917 Software version: 4.30-2
Sample ID: 10524088
Injection date 01/09/2020 05:16 PM
Injection #: 41 Method: HbA1c
Rack #: --- Rack position: 2

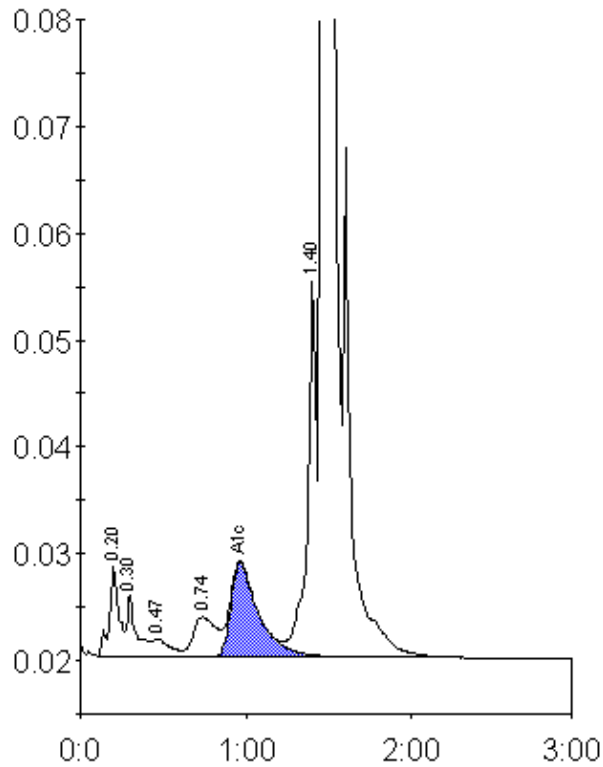

Peak table - ID: 10524088

Peak	R.time	Height	Area	Area %
A1a	0.20	8427	34112	1.4
A1b	0.30	5836	23951	1.0
F	0.47	1676	12353	0.5
LA1c/CHb-1	0.74	3744	36464	1.5
A1c	0.96	8798	103001	5.9
P3	1.40	35242	134107	5.5
A0	1.46	654432	2108560	86.0
Total Area:		2452548		

Concentration:	%
A1c	5.9